



Noemi Garcia | Phone (786)393-3584 | eMail : NGarcia@drhorton.com

D·R·HORTON
America's Builder

 **Palm Cay**

TOWNHOMES
Express SeriesSM
Florida City



AMENITIES | Coming Soon

Cabana, Pool, Dog Park, Tot Lot
Meditation Area, Yoga Area, and
Walking Area Around Lake with Fitness Equipment

D·R·HORTON
America's Builder

 **Palm Cay**

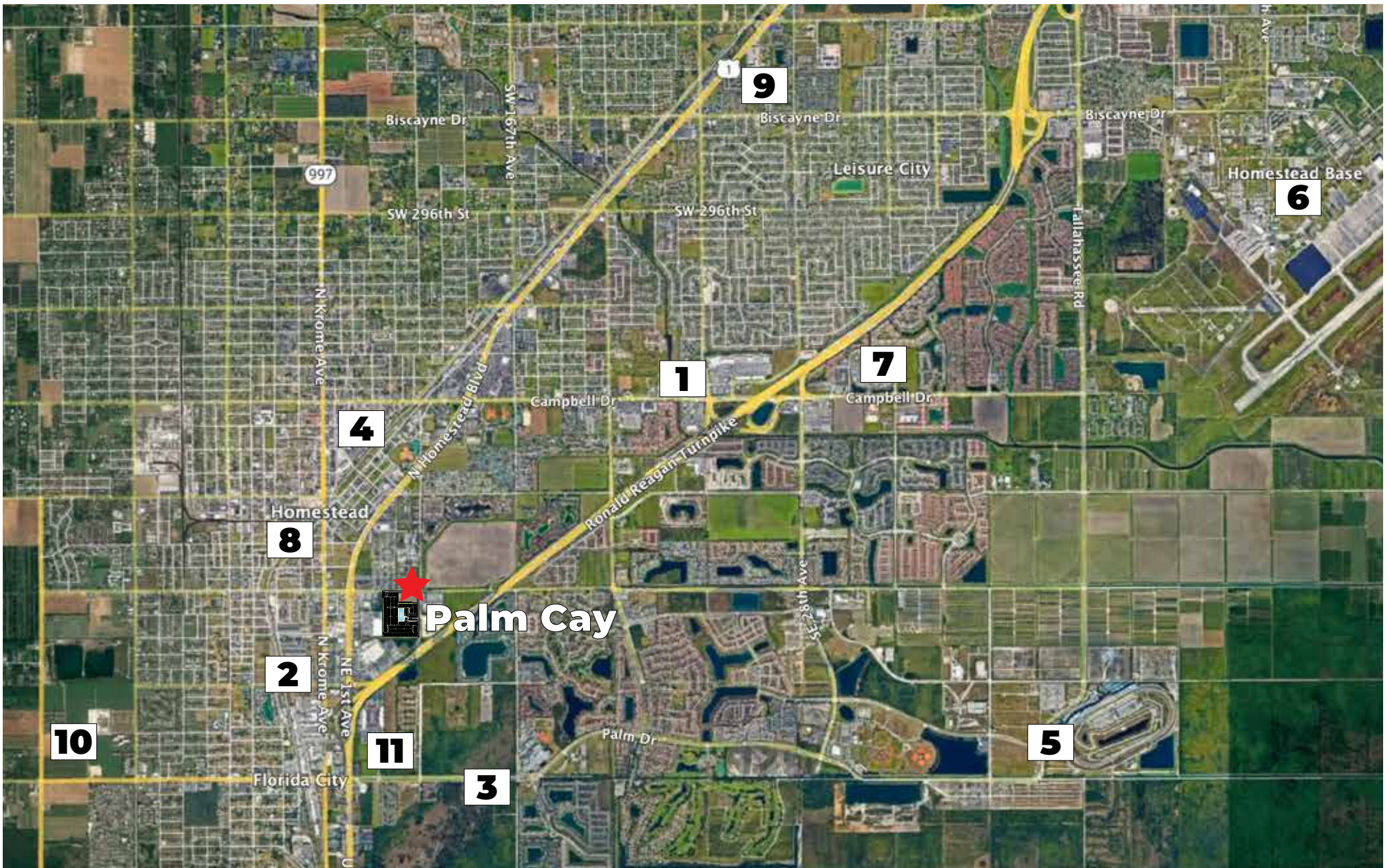

NEIGHBORHOOD Map

- | | |
|-------------------------------|-------------------------------------|
| 1. Campbell Drive K-8 Center | 7. Homestead Hospital |
| 2. Homestead Middle | 8. Homestead Station Shopping Mall |
| 3. Homestead Senior High | 9. Coral Castle |
| 4. Miami-Dade College | 10. Post Office |
| 5. Homestead Miami Speedway | 11. Florida Keys Outlet Marketplace |
| 6. Homestead Air Reserve Base | |



D·R·HORTON
America's Builder

 **Palm Cay**

INCLUDED
Features

Architectural Artistry

- Reinforced concrete monolithic foundation slab
- Masonry exterior walls
- Professionally engineered roof with hurricane clips and bracing
- IKO dimensional roof shingles
- Architecturally designed exterior elevation available
- Professionally designed landscaping
- Hunter® automatic irrigation system in front of home
- Paver entry walkway and patio
- Therma Tru® insulated fiberglass 3'0" x 6'8" front door
- 6'0" x 6'8" sliding glass doors
- Hurricane storm panels
- Exterior weather proof outlets (G.F.I.)
- Exterior hose bib connection

Heart of the Home

- Knockdown textured finish on walls and ceilings
- Jeld-Wen® 2-panel interior doors
- Maxim® light fixtures
- Kwikset® keyed entry handleset
- Vinyl-coated ventilated shelving in all closets
- Daltile® 18" x 18" ceramic tile flooring in all first floor living areas (excluding bedrooms)
- Mohawk® luxurious wall-to-wall carpeting (installed over dense padding)
- Sherwin Williams® bright white interior paint

A Gourmet's Delight

- Whirlpool® stainless steel appliances:
 - 20 cu. ft. refrigerator
 - Range oven with microwave above
 - Built-in dishwasher
- Moen® single lever faucet
- Moen® garbage disposal
- Stainless steel sink
- Quality crafted custom designed cabinets with 30" uppers
- Puck lights in the kitchen

Thoughtful Details

- Uponor PEX® plumbing water lines
- Tankless water heater
- Interior washer/dryer hook-up
- R-30 blown insulation in all attic spaces above living areas
- R-4.1 insulated exterior masonry walls
- Energy efficient central A/C and heating system

Bathroom Conveniences

- Adult-height custom designed cabinets
- Full vanity mirrors
- Daltile® 12" x 12" ceramic tile floors & shower walls
- Elongated commodes throughout
- Moen® bathroom faucets throughout
- Broan® exhaust fans

Technology Standard Features

- Square D® surge protection on all major appliances
- Pre-wired for ceiling fans with switches in all bedrooms and great room
- High speed structured wiring for 4-line phone, video and computer Includes CAT-5 data lines and RG-6 quad shield coaxial cable (per plan)
- BRK® electrical smoke detectors with battery back-up
- BRK® carbon monoxide detector
- Deako® switches
- Square D® electrical panel with circuit breakers

Home Is® Connected

- Qolysys IQ Panel II 7" HD Touchscreen with built-in 5MP camera
- Skybell® Trim Plus WiFi video doorbell
- Echo Dot™ speaker with Alexa
- Z Wave™ Thermostat
- Z Wave™ Light Switch
- Z Wave™ Door Lock
- Security System w/ one motion detector and two door contacts

D.R. Horton's Personal Touch

- Personalized New Homeowner Orientation
- D.R. Horton 1-Year Warranty
- 10-Year RWCTM warranty to protect your investment
- 10-Year Carrier® limited warranty
- 3rd party home inspections





D·R·HORTON
America's Builder

 **Palm Cay**

FLOORPLANS

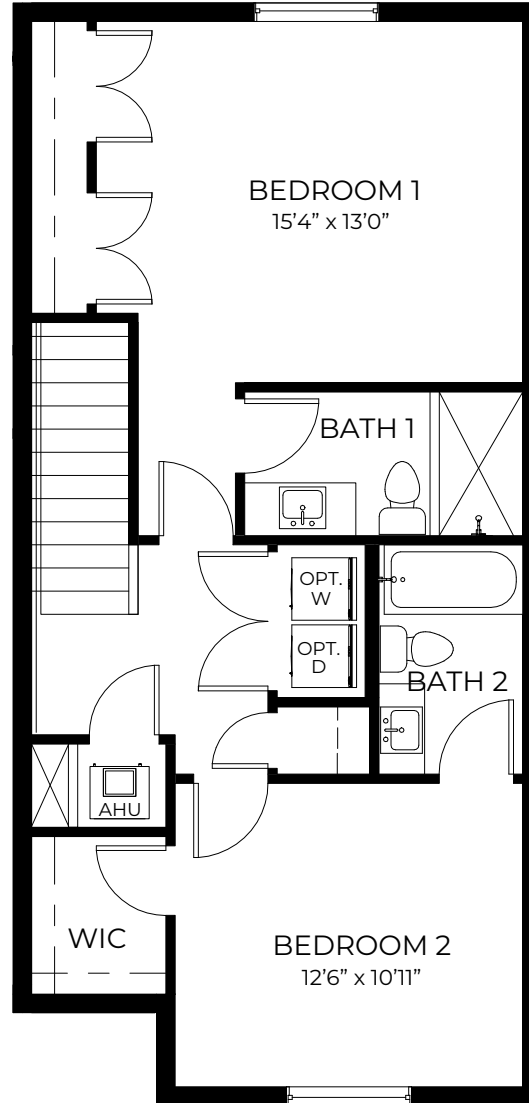
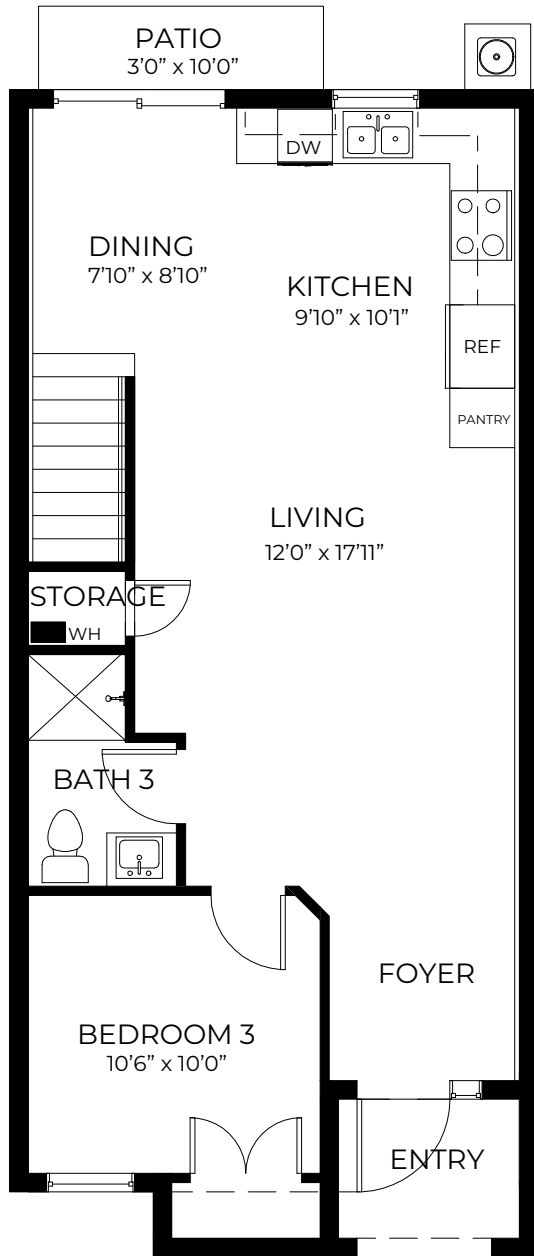

ANGELO

3 Bedrooms
3 Bathrooms

1st Floor A/C Sq. Ft.....	720
2nd Floor A/C Sq. Ft.....	662
Total A/C Sq. Ft.....	1,382
Entry.....	37
Total Sq. Ft.	1,419



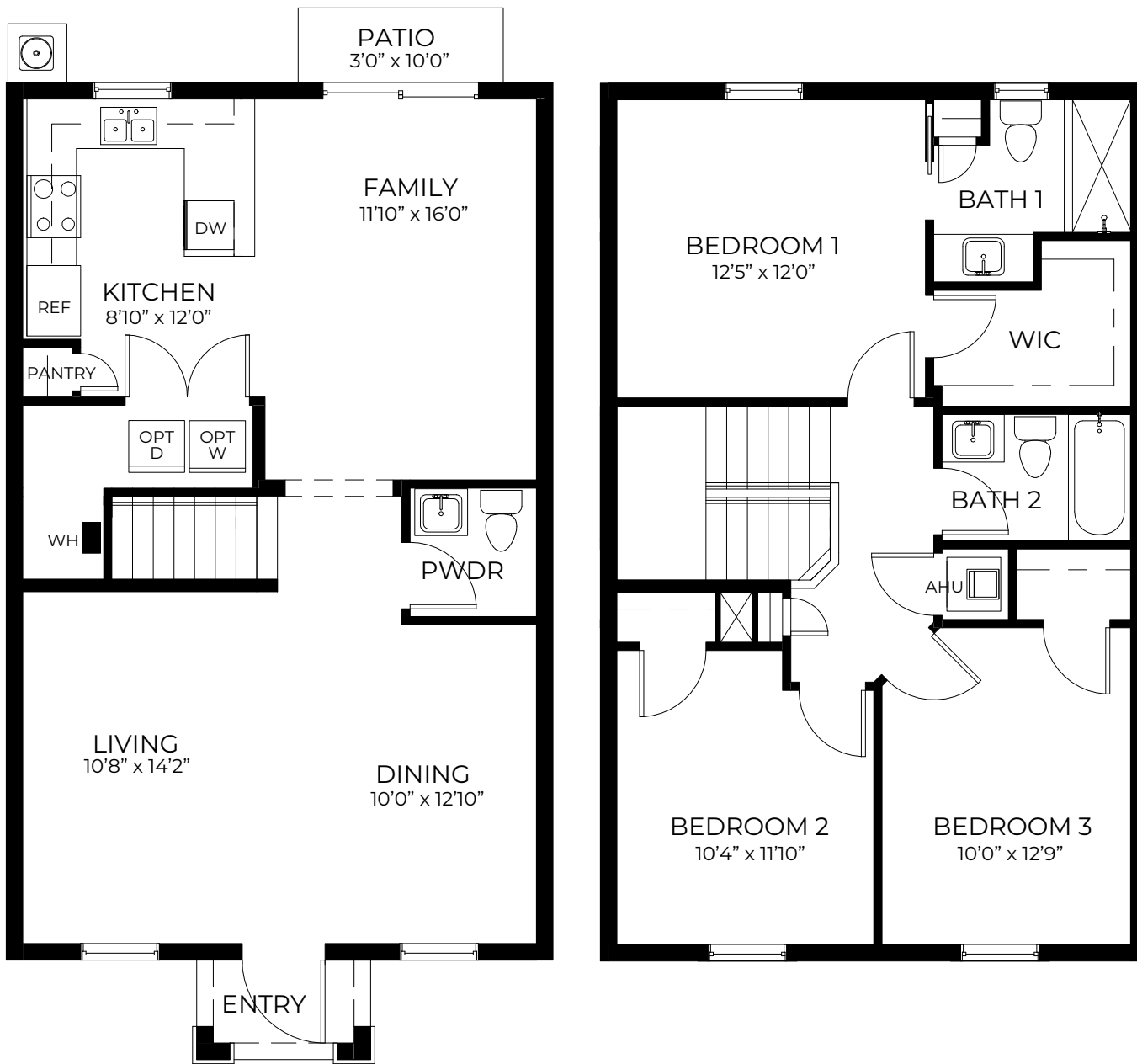

HARRIS

3 Bedrooms
2.5 Bathrooms



1st Floor A/C Sq. Ft.....	754
2nd Floor A/C Sq. Ft.....	694
Total A/C Sq. Ft.....	1,448
Entry.....	28
Total Sq. Ft.	1,476

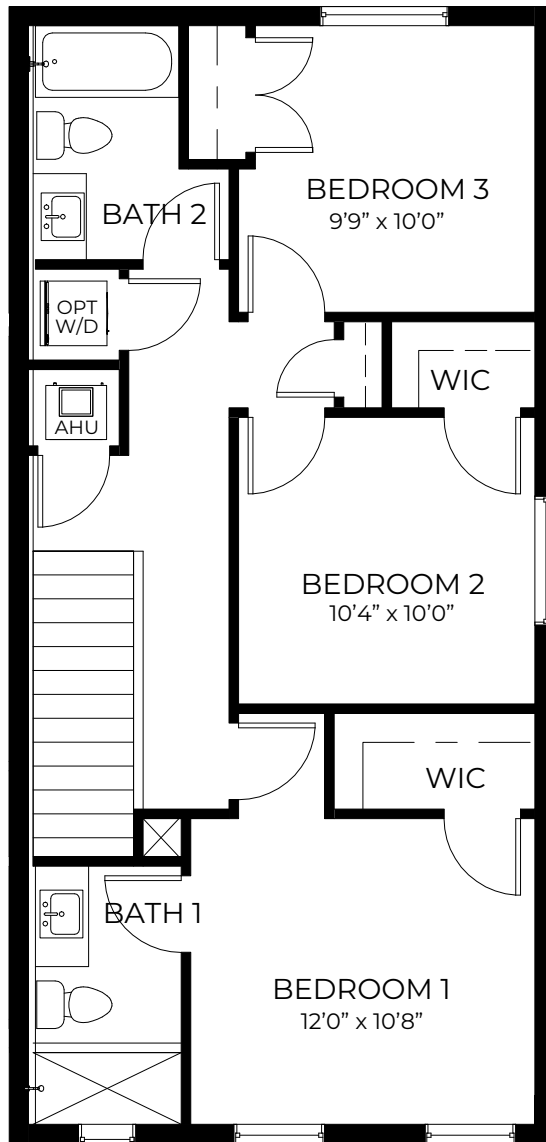
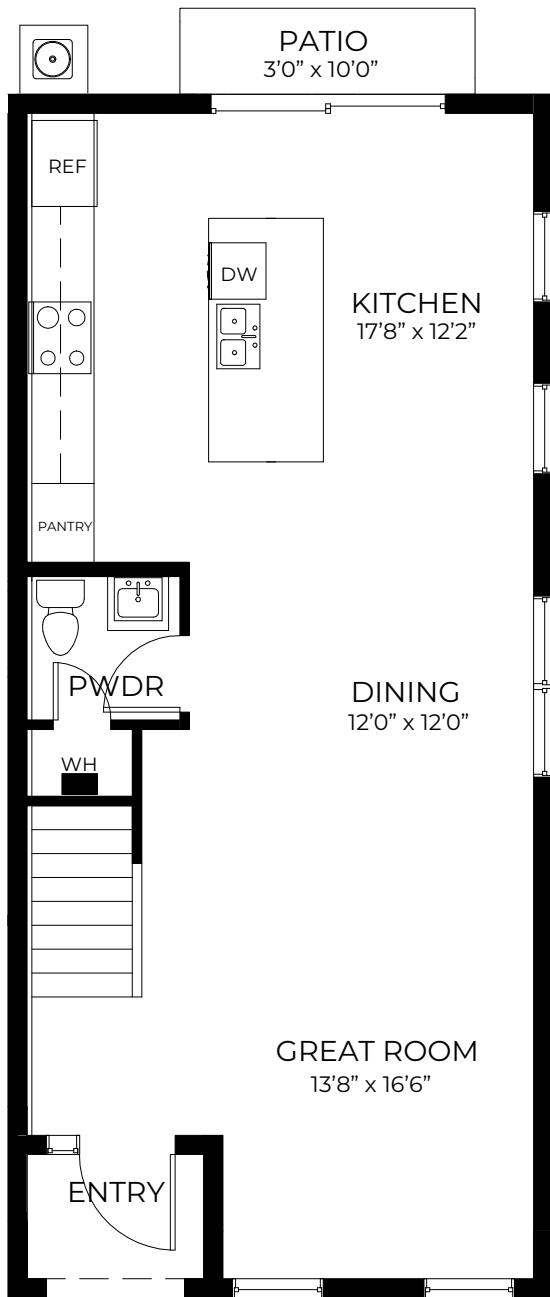

ROBY

3 Bedrooms
2.5 Bathrooms



1st Floor A/C Sq. Ft.....	753
2nd Floor A/C Sq. Ft.....	703
Total A/C Sq. Ft.....	1,456
Entry.....	31
Total Sq. Ft.	1,487

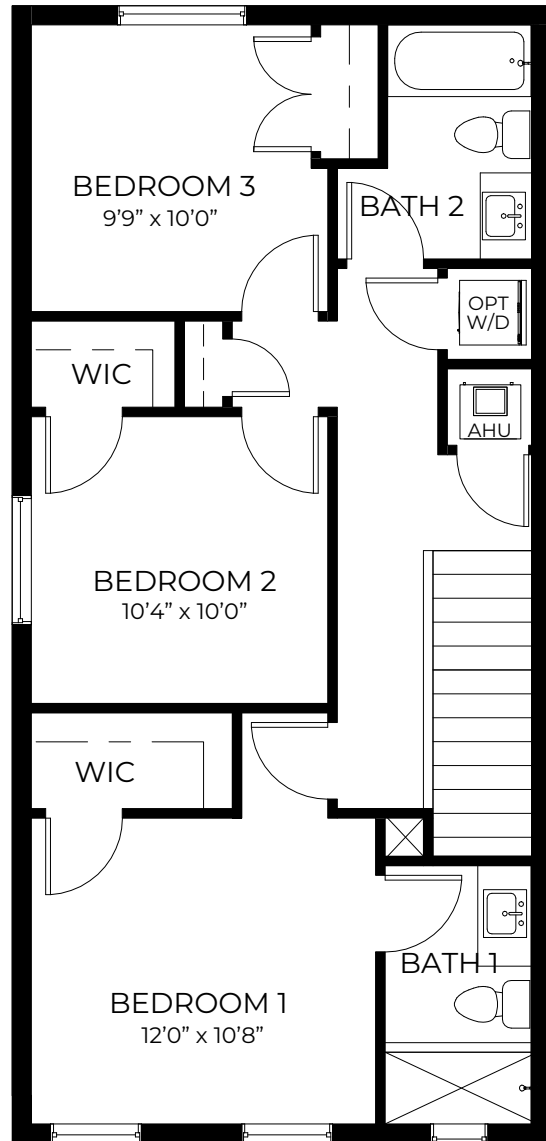
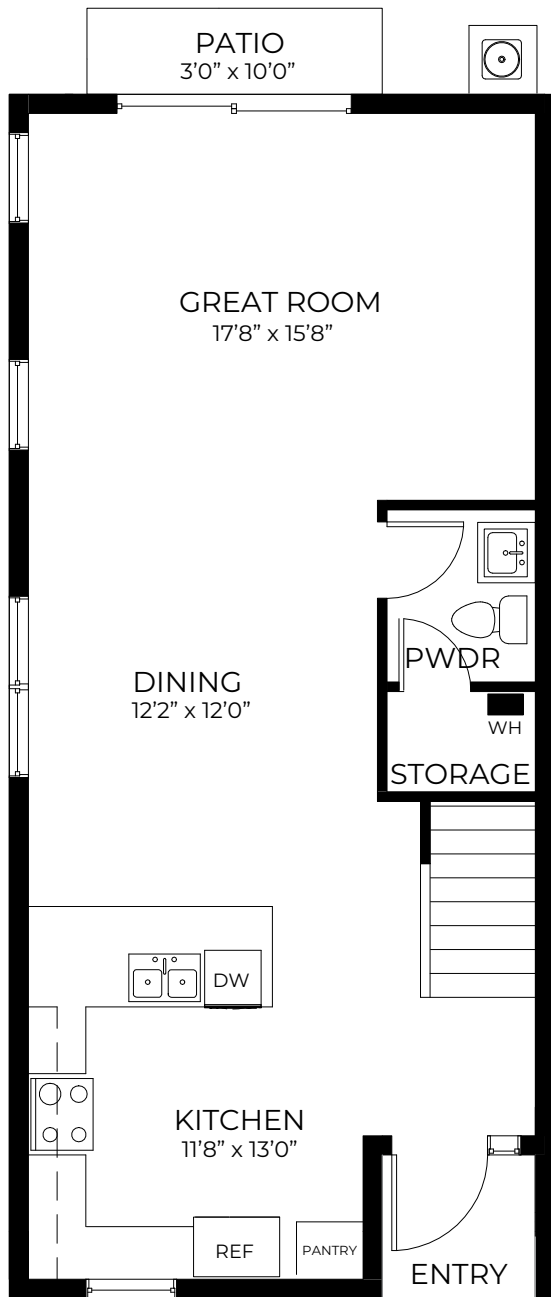

ARCHER

3 Bedrooms
2.5 Bathrooms

1st Floor A/C Sq. Ft.....	757
2nd Floor A/C Sq. Ft.....	703
Total A/C Sq. Ft.....	1,460
Entry.....	27
Total Sq. Ft.	1,487

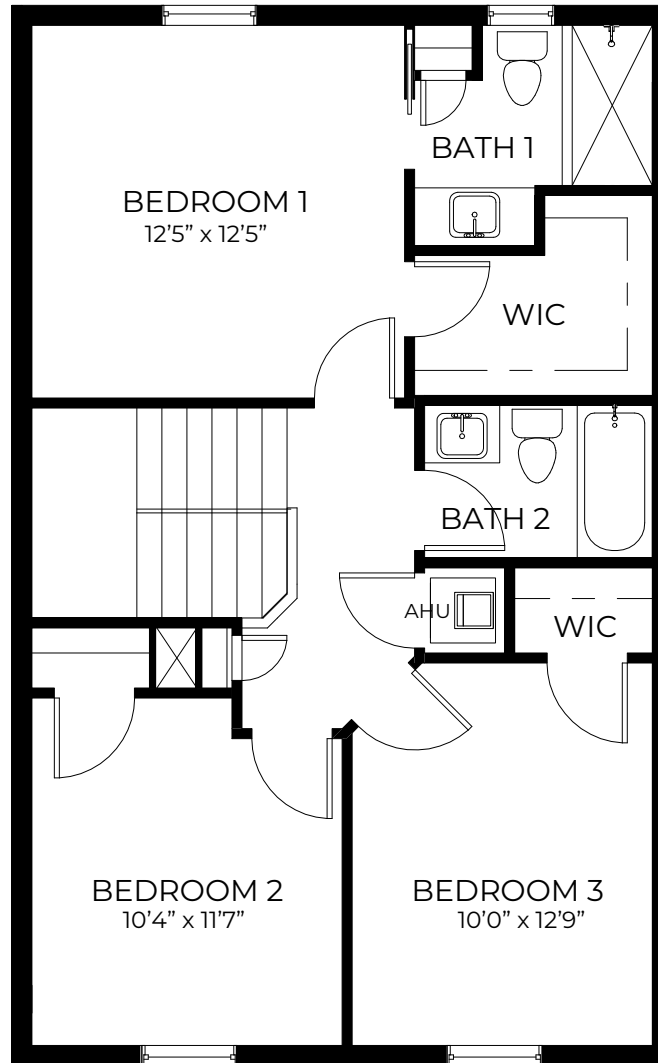
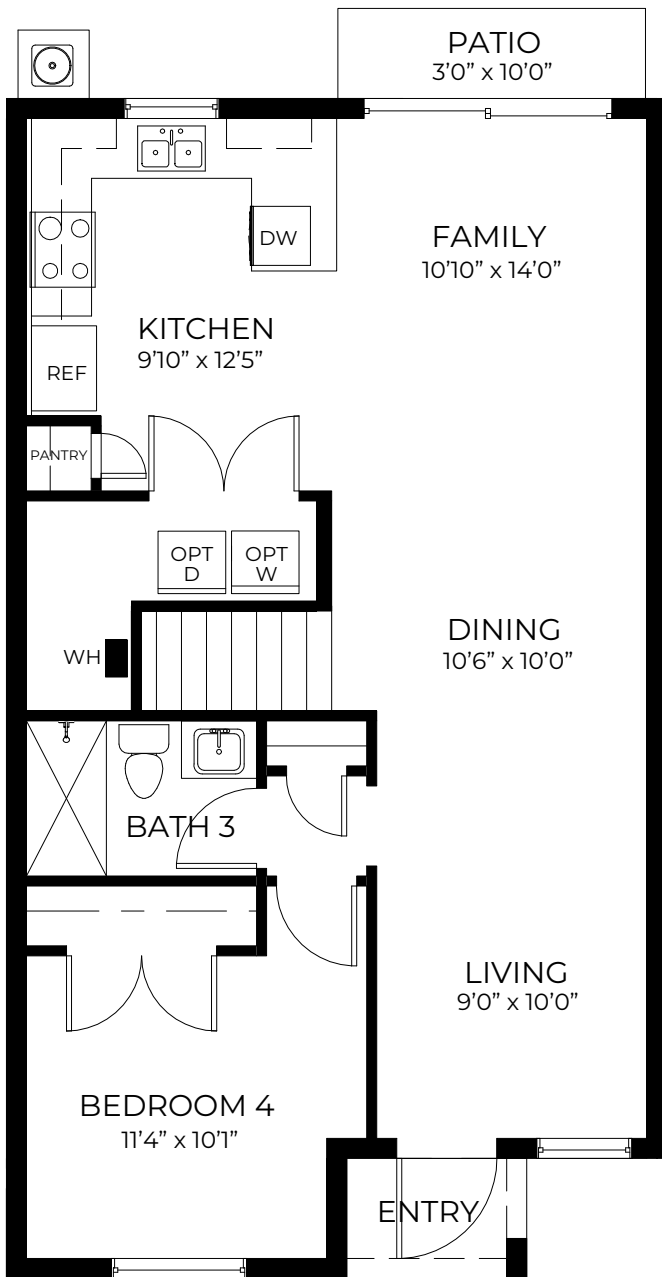

WITTKOP

4 Bedrooms
3 Bathrooms

D·R·HORTON
America's Builder

 **Palm Cay**

1st Floor A/C Sq. Ft.....	798
2nd Floor A/C Sq. Ft.....	784
Total A/C Sq. Ft.....	1,582
Entry.....	24
Total Sq. Ft.	1,606

COMMUNITY

Siteplan

Noemi Garcia, Sales Agent
 Phone (786)393-3584
 eMail : NGarcia@drhorton.com

786.613.4191 · drhorton.com
 1431 NE 5th Ave., Florida City, FL 33030
Selling from Marbella
 820 SE 16th Ct., Homestead, FL 33034



D.R. Horton is equal housing opportunity builder. Home and community information, including pricing, included features, terms, availability and amenities, are subject to change and prior sale at any time without notice or obligation. Pictures, photographs, features, colors, drawings, floor plans, square footages and sizes are approximate for illustration purposes only and will vary from the homes as built. All drawings are the artist's concept. Buyer should conduct his or her own investigation of the present and future availability of school districts and school assignments. D.R. Horton has no control or responsibility for any changes to school districts or school assignments should they occur in the future. Home Is Connected, A smart home is a convenient home setup where appliances and devices can be automatically controlled remotely from any internet-connected place using a mobile or other networked device. Certified General Contractor License Number CGC05939

